Year R Wanderers

CLASS MESSAGE

Date: November 2025

Book we are reading:

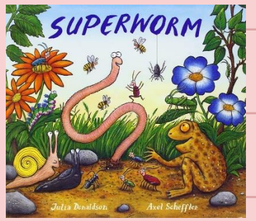

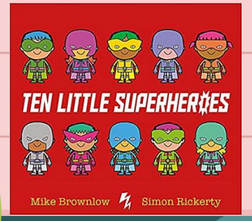

Highlights:

We have enjoyed celebrating our achievements at school through our CARES assemblies. We have really enjoyed celebrating Odds Socks Day and Children in Need!

How you can help at home:

- Please read with your child everyday and record it in their reading records.
- Check your child's homework diary for home

A message from my teacher:

This week we have started to attempt to write words! I am very proud of how hard you are all working!

Miss Rivers